



Palomar List

This is quick and dirty identification. This will improve and more will be added. Collected some and didn't take photos plus will combine missing ones that Lauren Found as well.

Species	photos
Acarospora	
Acarospora socialis Also possible A. robiniae which is documented locally. With no apothecia showing it is possible.	
Arthonia? K+ & C+ Violet	

Aspicilia

K+ yellow
C-

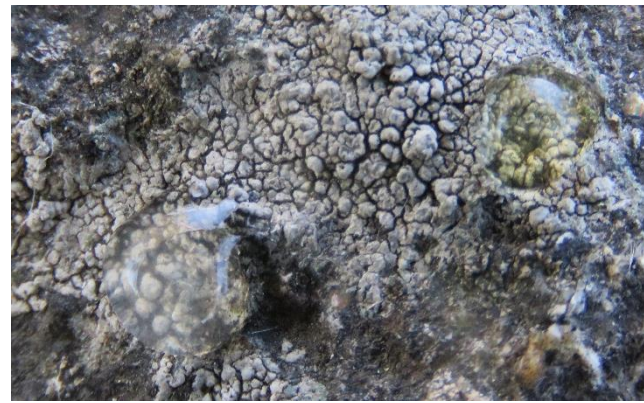

Aspicilia



Candelaria pacifica



Cladonia

Dry and hydrated



Cladonia firma

I didn't notice it before.
Will collect and map
populations



California Rare Plant
Rank: 2B.1 (rare,
threatened, or
endangered in CA;
common
elsewhere).



Dimelaena oreina

Dry and hydrated

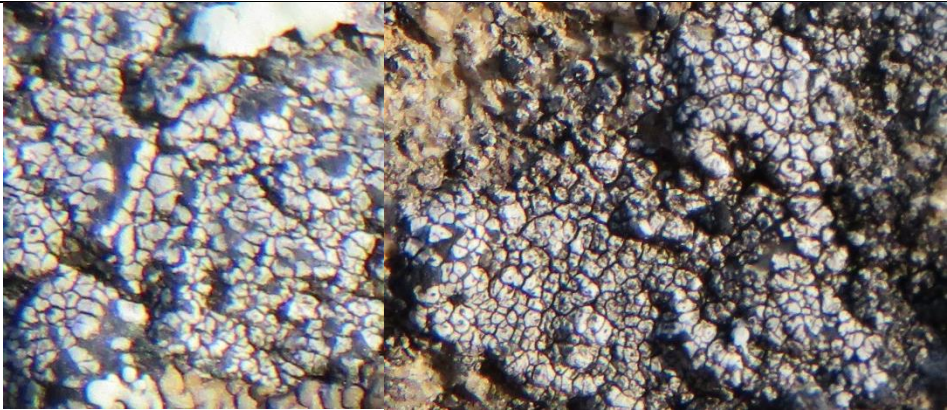

<p>Flavoparmelia caperata</p>	<p>No photo but in collection. Photo later</p>	
<p>Lecidea?</p>		
<p>Physcia adsendens</p>	<p>No photo but in collection. Photo later</p>	
<p>Placidium?</p>		
<p>Polycauliona bolacina</p>		

Rinodina



Squamulea
squamosa



Trapelia coarctata?

Dry and hydrated



Xanthoparmelia A



Xanthoparmelia B



Soil lichen A



Soil Lichen B

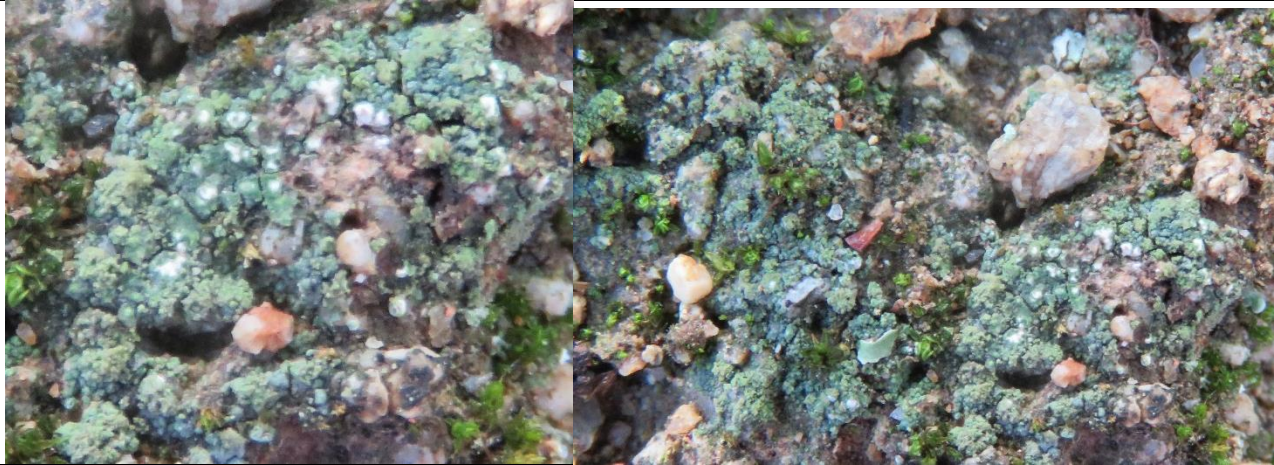

Soil Lichen C



Not identified yet



Not identified yet
but possible same
as Soil Lichen C but
this one is on rock

Dry and hydrated

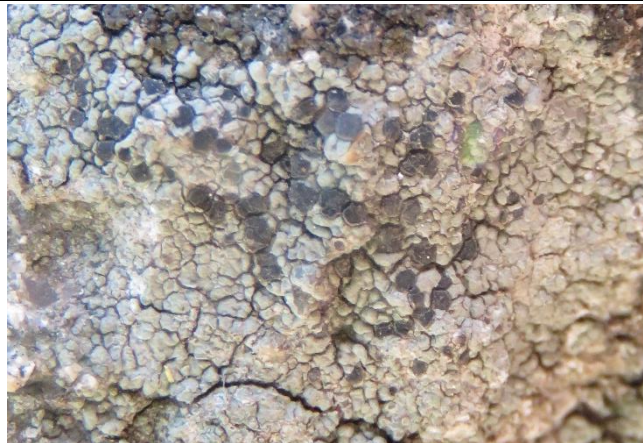

Not identified yet



Not identified yet
hydrated



Asterella Californica



Brachythecium

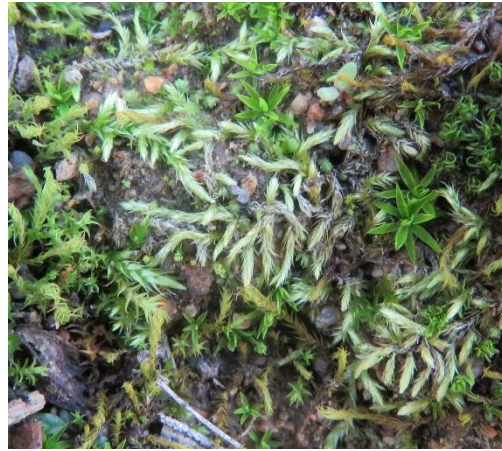

Bryum sp



Bryum
argenteum/lanatum

No photo but in collection. Photo later

Fissidens



Fossumbronia

Few fissedens
sporophytes mixed in



Pottiaceae family

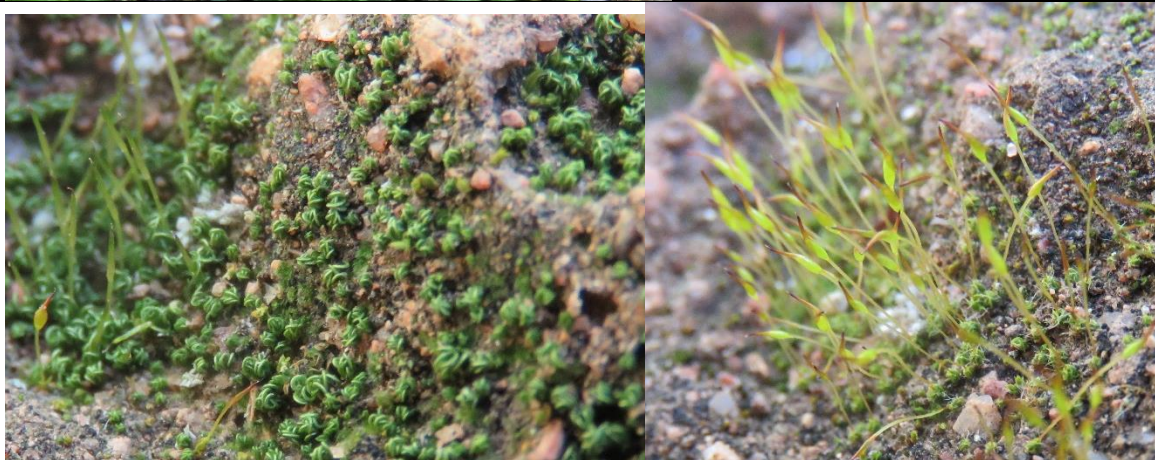

Didymodon?

Possibly same as
above when
hydrated



Riccia campbelliana



Riccia trichocarpa



Riccia sp.



Targiona hypophylla



Timmiella



Not identified yet



--	--